

# Passacaglia and Fugue BWV 582

J.S. Bach  
arr. Kris King

Moderato ♩ = 72

14

Bsn.

Bsn.

Bsn.

Cbsn.

19

Bsn.

Bsn.

Bsn.

Cbsn.

24

Bsn.

Bsn.

Bsn.

Cbsn.

29

Bsn.

Bsn.

Bsn.

Cbsn.

34

Bsn.

Bsn.

Bsn.

Cbsn.

38

Bsn.

Bsn.

Bsn.

Cbsn.

42

Bsn.

Bsn.

Bsn.

Cbsn.

46

Bsn.

Bsn.

Bsn.

Cbsn.

50

Bsn.

Bsn.

Bsn.

Cbsn.

53

Bsn.

Bsn.

Bsn.

Cbsn.

56

Bsn.

Bsn.

Bsn.

Cbsn.

59

Bsn.

Bsn.

Bsn.

Cbsn.

62

Bsn.

Bsn.

Bsn.

Cbsn.

65

Bsn.

Bsn.

Bsn.

Cbsn.

68

Bsn.

Bsn.

Bsn.

Cbsn.

71

Bsn.

Bsn.

Bsn.

Cbsn.

74

Bsn.

Bsn.

Bsn.

Cbsn.

77

Bsn.

Bsn.

Bsn.

Cbsn.

80

Bsn.

Bsn.

Bsn.

Cbsn.

11

83

Bsn.

Bsn.

Bsn.

Cbsn.

86

89

92

95

98

Bsn.

Bsn.

Bsn.

Cbsn.

101

Bsn.

Bsn.

Bsn.

Cbsn.

104

107

110

113

116

119

122

Bsn.

Bsn.

Bsn.

Cbsn.

125

Bsn.

Bsn.

Bsn.

Cbsn.

128

Bsn.

Bsn.

Bsn.

Cbsn.

131

Bsn.

Bsn.

Bsn.

Cbsn.

134

Bsn.  
Bsn.  
Bsn.  
Cbsn.

137

Bsn.  
Bsn.  
Bsn.  
Cbsn.

139

141

143

145

149

Bsn.

Bsn.

Bsn.

Cbsn.

153

Bsn.

Bsn.

Bsn.

Cbsn.

156

Bsn.

Bsn.

Bsn.

Cbsn.

159

Bsn.

Bsn.

Bsn.

Cbsn.

162

Bsn.

Bsn.

Bsn.

Cbsn.

165

Bsn.

Bsn.

Bsn.

Cbsn.

168

172

176

179

182

Bsn.

Bsn.

Bsn.

Cbsn.

185

Bsn.

Bsn.

Bsn.

Cbsn.

188

191

194

197

200

203

206

Bsn.

Bsn.

Bsn.

Cbsn.

209

Bsn.

Bsn.

Bsn.

Cbsn.

212

Bsn.

Bsn.

Bsn.

Cbsn.

215

Bsn.

Bsn.

Bsn.

Cbsn.

218

Bsn.

Bsn.

Bsn.

Cbsn.

221

Bsn.

Bsn.

Bsn.

Cbsn.

224

227

230

233

236

239

242

245

248

251

254

257

260

Bsn.

Bsn.

Bsn.

Cbsn.

263

Bsn.

Bsn.

Bsn.

Cbsn.

266

269

272

Bsn.

Bsn.

Bsn.

Cbsn.

275

Bsn.

Bsn.

Bsn.

Cbsn.

278

Bsn.  
Bsn.  
Bsn.  
Cbsn.

281

Bsn.  
Bsn.  
Bsn.  
Cbsn.

284

Bsn.

Bsn.

Bsn.

Cbsn.

This block contains the musical notation for measures 284 through 287. It features four staves: three for Bassoon (Bsn.) and one for Contrabassoon (Cbsn.). The music is written in bass clef with a key signature of two flats. Measure 284 shows a melodic line in the top Bsn. and a rhythmic accompaniment in the Cbsn. The following measures continue these parts with various rhythmic patterns and melodic developments.

288

Bsn.

Bsn.

Bsn.

Cbsn.

This block contains the musical notation for measures 288 through 291. It features four staves: three for Bassoon (Bsn.) and one for Contrabassoon (Cbsn.). The music continues from the previous block, showing further development of the melodic and rhythmic themes. The notation includes various note values, rests, and articulation marks.

291 rit.

Bsn.

Bsn.

Bsn.

Cbsn.

Bassoon 1

# Passacaglia and Fugue BWV 582

J.S. Bach  
arr. Kris King

Bsn. **Moderato** ♩ = 72

6

12

18

24

31

36

40

45

50

Bassoon 1

55

60

64

68

71

76

81

84

87

97

Bassoon 1

106

111

122

128

134

138

141

144

148

153

Bassoon 1

158

162

167

175

181

186

189

192

197

201

205

210

216

220

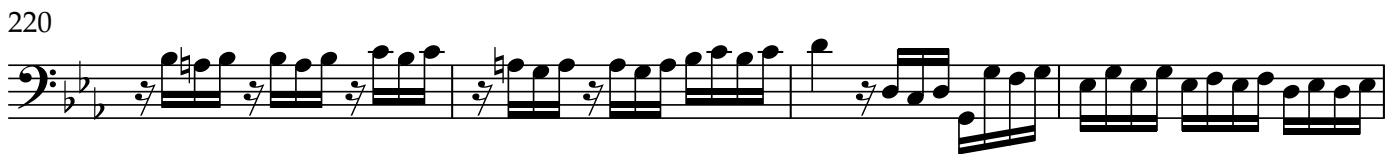

224

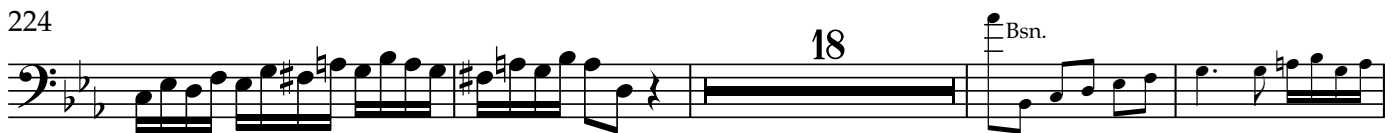

246

252

256

261

265

Bassoon 1

272

281

287

290

60

65

69

74

80

88

92

95

99

103

108

113

117

121

127

132

135

## Bassoon 2

142

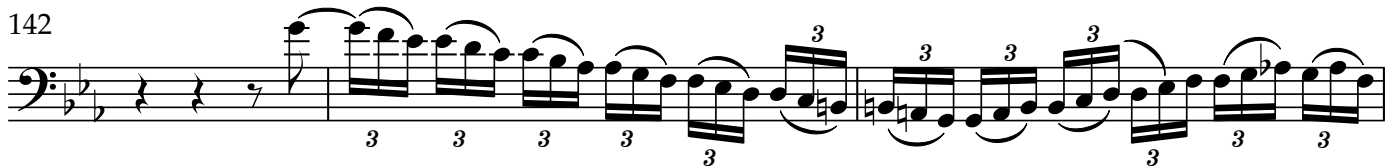

145

151

158

163

167

173

179

184

188

195

201

211

216

220

225

230

234

238

243

249

255

261

267

273

279

285

290

Bassoon 3

# Passacaglia and Fugue BWV 582

J.S. Bach  
arr. Kris King

Moderato ♩ = 72

10

16

22

28

34

39

45

51

56

61

66

70

75

80

88

97

102

106

114

118

130

135

139

141

147

153

158

164

169

174

178

184

191

197

205

217

223

229

234

240

245

250

255

259

265

270

276

282

288

Contrabassoon

# Passacaglia and Fugue BWV 582

J.S. Bach  
arr. Kris King

Moderato ♩ = 72

10

19

28

37

45

53

62

71

78

85

98

103

110

122

128

136

145

153

Contrabassoon

162

170

187

193

197

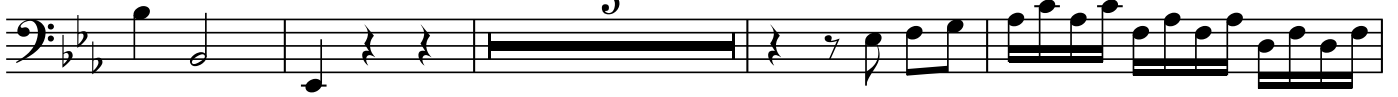

206

210

212

221

228

234

240

244

248

253

260

265

271

Contrabassoon

275

279

283

288

