

Sonata in D minor K.517

Scarlatti
arr. Kris King

Allegro molto ♩ = 220

8

Bsn.

Bsn.

Bsn.

Cbsn.

12

Bsn.

Bsn.

Bsn.

Cbsn.

16

Bsn.

Bsn.

Bsn.

Cbsn.

20

Bsn.

Bsn.

Bsn.

Cbsn.

24

Bsn.

Bsn.

Bsn.

Cbsn.

28

Bsn.

Bsn.

Bsn.

Cbsn.

32

Bsn.

Bsn.

Bsn.

Cbsn.

36

Bsn.

Bsn.

Bsn.

Cbsn.

40

Bsn.

Bsn.

Bsn.

Cbsn.

44

Bsn.

Bsn.

Bsn.

Cbsn.

48

Bsn.

Bsn.

Bsn.

Cbsn.

52

Bsn.

Bsn.

Bsn.

Cbsn.

56

Bsn.

Bsn.

Bsn.

Cbsn.

60

Bsn.

Bsn.

Bsn.

Cbsn.

64

Bsn.

Bsn.

Bsn.

Cbsn.

68

Bsn.

Bsn.

Bsn.

Cbsn.

72

76

80

Bsn.

Bsn.

Bsn.

Cbsn.

84

Bsn.

Bsn.

Bsn.

Cbsn.

88

Bsn.

Bsn.

Bsn.

Cbsn.

92

Bsn.

Bsn.

Bsn.

Cbsn.

96

100

104

Bsn.

Bsn.

Bsn.

Cbsn.

108

Bsn.

Bsn.

Bsn.

Cbsn.

112

116

120

124

128

Bsn.

Bsn.

Bsn.

Cbsn.

132

Bsn.

Bsn.

Bsn.

Cbsn.

136

140

144

148

152

156

160

164

168

Bsn.

Bsn.

Bsn.

Cbsn.

172

Bsn.

Bsn.

Bsn.

Cbsn.

176

180

184

Bsn.

Bsn.

Bsn.

Cbsn.

188

Bsn.

Bsn.

Bsn.

Cbsn.

192

196

200

Bsn.

Bsn.

Bsn.

Cbsn.

204

Bsn.

Bsn.

Bsn.

Cbsn.

208

212

216

Bsn.

Bsn.

Bsn.

Cbsn.

Bassoon 1

Sonata in D minor K.517

Scarlatti
arr. Kris King

Allegro molto ♩ = 220

6

12

18

23

28

33

38

43

Bassoon 1

48

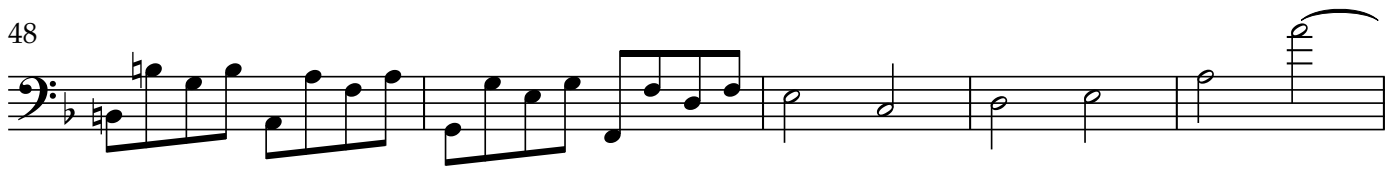

53

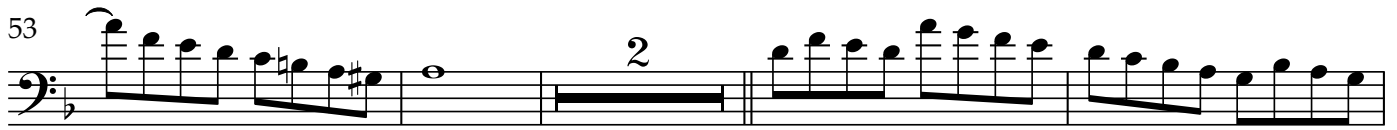

59

65

70

75

80

85

90

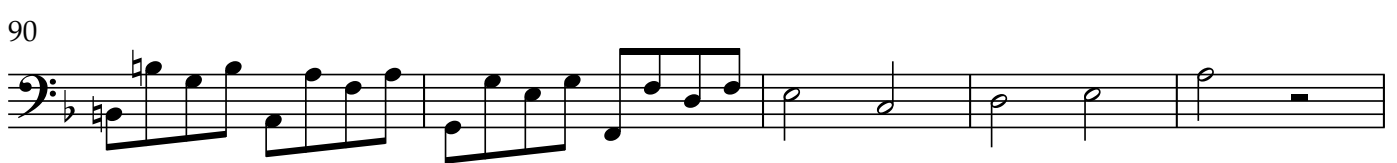

95

Bassoon 1

100

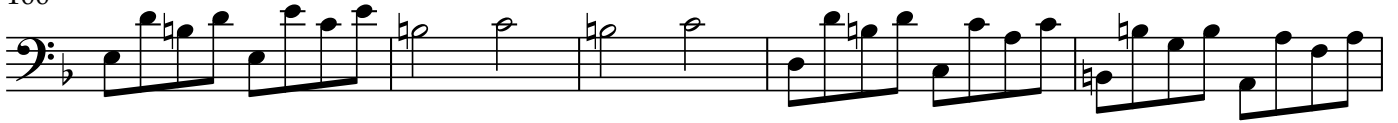

105

111

117

122

127

133

138

144

149

154

160

166

171

176

181

186

191

197

202

Bassoon 1

207

213

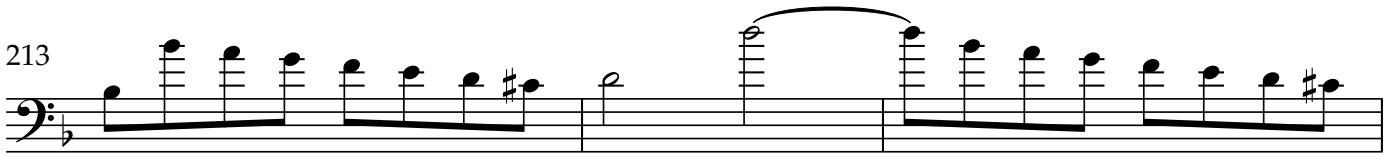

216

Bassoon 2

Sonata in D minor K.517

Scarlatti
arr. Kris King

Allegro molto ♩ = 220

4

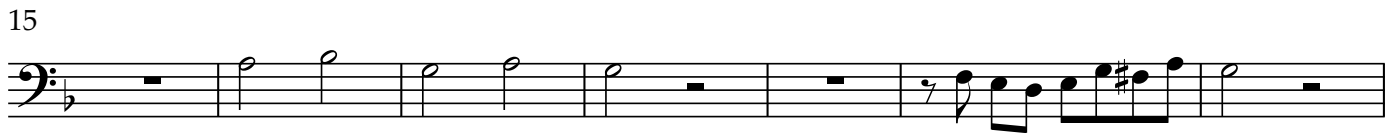

Bassoon 2

54

57

64

71

78

84

89

94

99

105

Bassoon 2

111

2

117

3

125

130

135

140

145

150

155

157

9

Bassoon 2

168

173

180

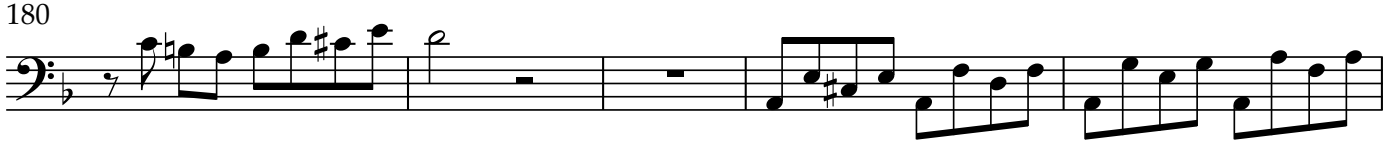

185

191

195

202

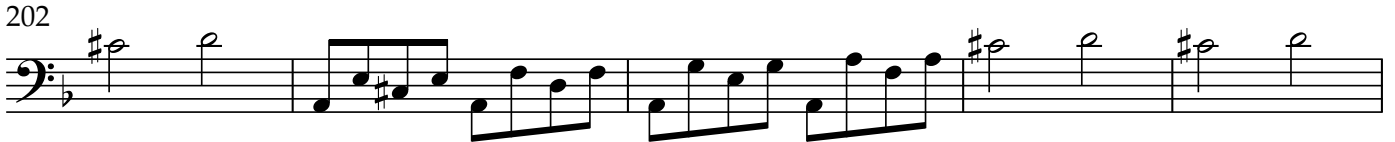

207

211

215

Bassoon 3

Sonata in D minor K.517

Scarlatti
arr. Kris King

Allegro molto ♩ = 220

5

11

16

22

29

36

43

50

54

Bassoon 3

62

68

73

80

87

94

101

108

113

123

Bassoon 3

130

137

148

159

165

176

183

190

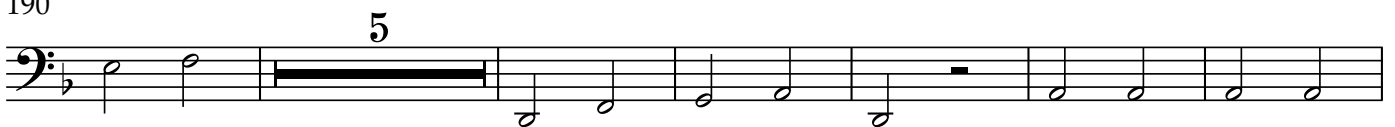

201

4

Bassoon 3

212

216

Contrabassoon

Sonata in D minor K.517

Scarlatti
arr. Kris King

Allegro molto ♩ = 220

17

23

30

37

44

51

57

17

Contrabassoon

74

81

88

95

102

108

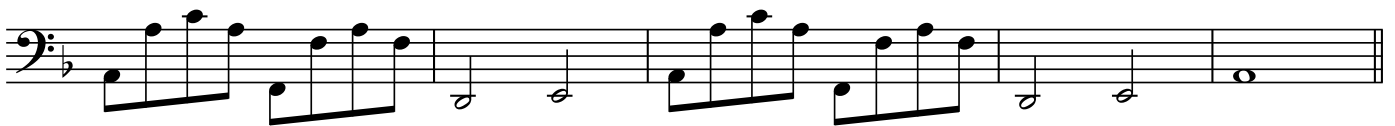

113

124

131

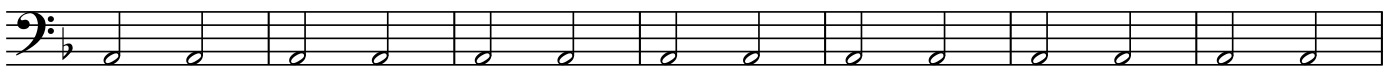

138

145

Contrabassoon

152

159

165

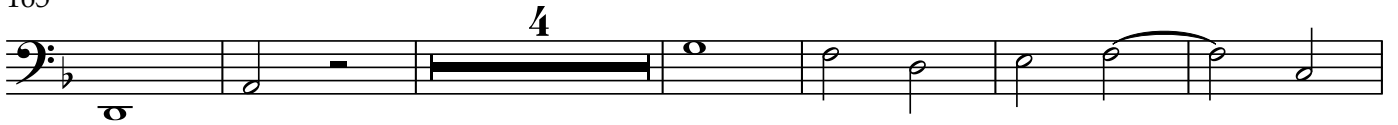

175

182

189

196

203

210

215

