

# Violin Concerto in G minor, RV 315

Vivaldi  
arr. Kris King

$\text{♩} = 120$

Bassoon 1

Bassoon 2

Bassoon 3

Contrabassoon

*f*

*f*

*f*

*f*

4

Bsn.

Bsn.

Bsn.

Cbsn.

Bsn.

Bsn.

Bsn.

Cbsn.

2

8

Bsn.

Bsn.

Bsn.

Cbsn.

11

Bsn.

Bsn.

Bsn.

Cbsn.

14

Bsn.

Bsn.

Bsn.

Cbsn.

3

17

Bsn.

Bsn.

Bsn.

Cbsn.

20

Bsn.

Bsn.

Bsn.

Cbsn.

23

Bsn.

Bsn.

Bsn.

Cbsn.

26 5

Bsn.  
Bsn.  
Bsn.  
Cbsn.

29 **A**

Bsn.  
Bsn.  
Bsn.  
Cbsn.

32

Bsn.

Bsn.

Bsn.

Cbsn.

35

Bsn.

Bsn.

Bsn.

Cbsn.

38

Bsn.

Bsn.

Bsn.

Cbsn.

7

41

Bsn.

Bsn.

Bsn.

Cbsn.

45

Bsn.

Bsn.

Bsn.

Cbsn.

49

B

Bsn.

Bsn.

Bsn.

Cbsn.

53

Bsn.

Bsn.

Bsn.

Cbsn.

56

Bsn.

Bsn.

Bsn.

Cbsn.

59

Bsn.

Bsn.

Bsn.

Cbsn.

62

Bsn.

Bsn.

Bsn.

Cbsn.

65

Bsn.

Bsn.

Bsn.

Cbsn.

68

Bsn.

Bsn.

Bsn.

Cbsn.

12

71 C

Bsn.

Bsn.

Bsn.

Cbsn.

74

Bsn.

Bsn.

Bsn.

Cbsn.

77

Bsn.

Bsn.

Bsn.

Cbsn.

80

D

Bsn.

Bsn.

Bsn.

Cbsn.

83

Bsn.

Bsn.

Bsn.

Cbsn.

86

Bsn.

Bsn.

Bsn.

Cbsn.

89 15

Bsn.  
Bsn.  
Bsn.  
Cbsn.

92

Bsn.  
Bsn.  
Bsn.  
Cbsn.

95

Bsn.

Bsn.

Bsn.

Cbsn.

98

**E**

Bsn.

Bsn.

Bsn.

Cbsn.

101

Bsn.

Bsn.

Bsn.

Cbsn.

104

Bsn.

Bsn.

Bsn.

Cbsn.

107

Bsn.

Bsn.

Bsn.

Cbsn.

110

Bsn.

Bsn.

Bsn.

Cbsn.

113

Bsn.

Bsn.

Bsn.

Cbsn.

116

Bsn.

Bsn.

Bsn.

Cbsn.

119

Bsn.

Bsn.

Bsn.

Cbsn.

121

Bsn.

Bsn.

Bsn.

Cbsn.

Bassoon 1

# Violin Concerto in G minor, RV 315

Vivaldi  
arr. Kris King

$\text{♩} = 120$

*f*

5

9

12

16

19

23

26

29 **A**

Detailed description of the musical score: The score is for Bassoon 1 in G minor, 3/4 time, with a tempo of 120. It consists of 30 measures. The first measure (measure 1) starts with a forte (*f*) dynamic and a series of sixteenth notes. Measures 2-4 continue this pattern. Measure 5 has a rest. Measures 6-8 continue the sixteenth-note pattern. Measure 9 has a slur over a group of notes. Measures 10-11 continue the pattern. Measure 12 has a slur over a group of notes. Measures 13-15 continue the pattern. Measure 16 has a slur over a group of notes. Measures 17-18 continue the pattern. Measure 19 has a slur over a group of notes. Measures 20-22 continue the pattern. Measure 23 has a slur over a group of notes. Measures 24-25 continue the pattern. Measure 26 has a slur over a group of notes. Measures 27-28 continue the pattern. Measure 29 is marked with a box containing the letter 'A' and has a slur over a group of notes. Measure 30 continues the pattern.

33

37

40

44

51

57

62

67

70

73

Bassoon 1

76

82

85

88

91

95

101

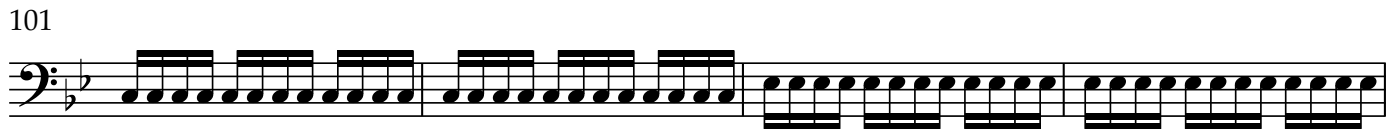

105

109

112

Bassoon 1

115

119

121

Bassoon 2

Violin Concerto in G minor, RV 315

Vivaldi  
arr. Kris King

♩ = 120

*f*

5

9

Bsn.

13

17

20

24

29

A

33

Bassoon 2

37

42

46

52 B

58

63

67

71 C

77

82 D

86

90

94

98

102

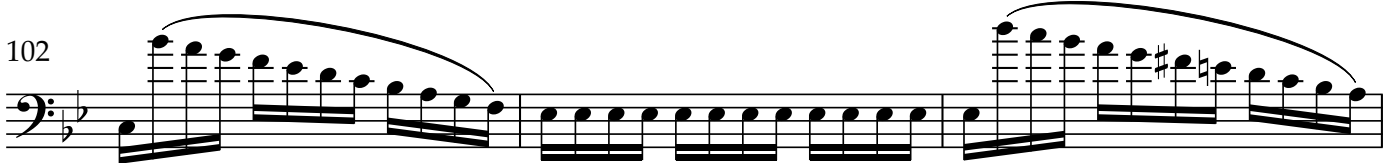

105

111

115

119

121

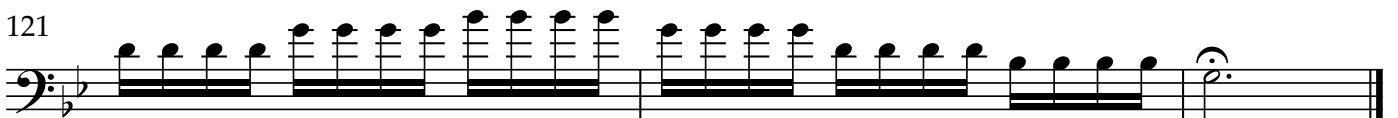

Bassoon 3

# Violin Concerto in G minor, RV 315

Vivaldi  
arr. Kris King

♩ = 120

5

*f*

5

9

Bsn.

13

17

21

24

26

29 A

34

38

46

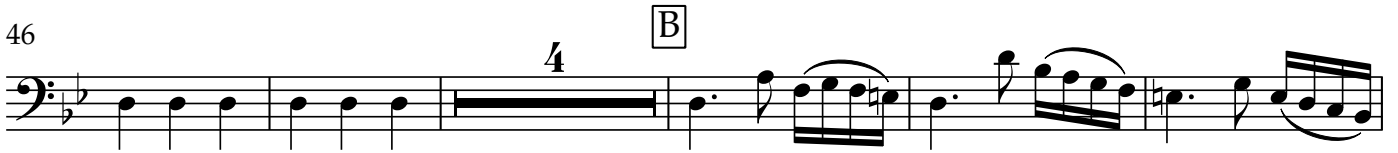

55

61

67

71

85

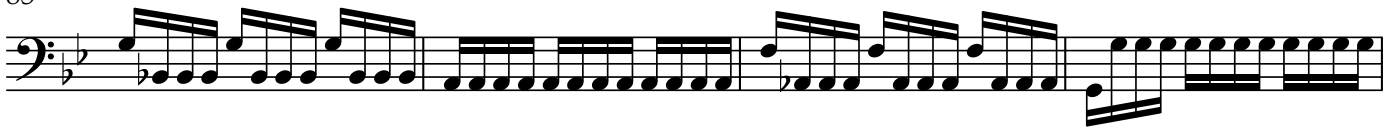

89

92

Bassoon 3

98

E

102

105

108

111

114

118

121

Contrabassoon

Violin Concerto in G minor, RV 315

Vivaldi  
arr. Kris King

♩ = 120

5

9

13

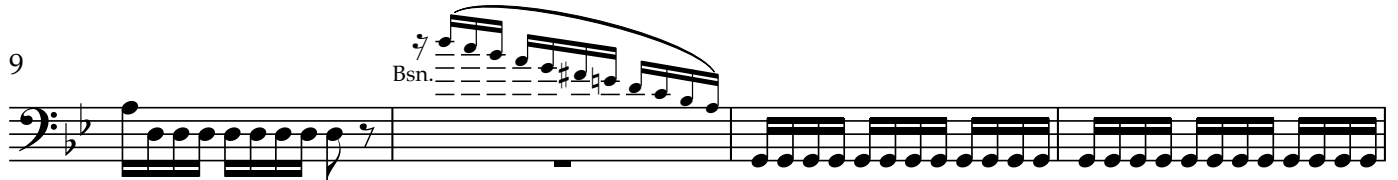

17

21

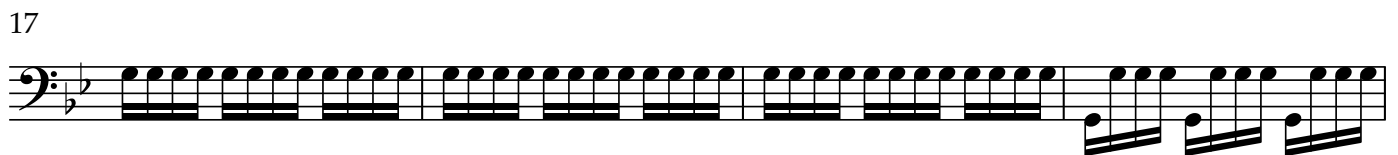

25

29

34

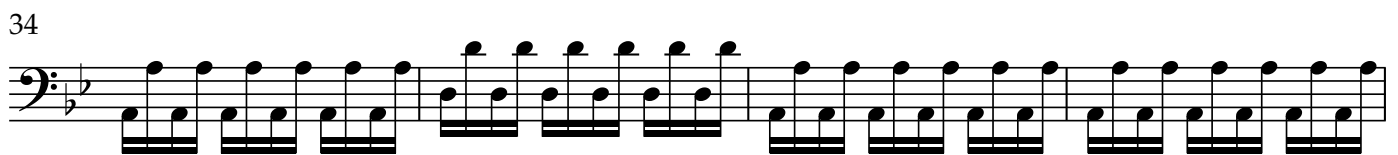

Contrabassoon

86

90

94

E

101

105

111

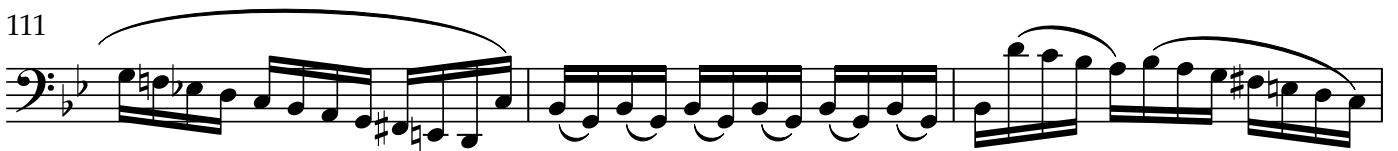

114

118

121

