

Vltava - Die Moldau

Smetana
arr. Kris King

A Allegretto ♩ = 80

Bassoon 1: Rest in the first measure. In the second measure, plays a sixteenth-note ascending scale (G4, A4, B4, C5, D5, E5) with a slur and a fermata, followed by two eighth notes (F#4, G4). In the third measure, rests for the first half, then plays the same sixteenth-note scale with a slur and a fermata, followed by two eighth notes.

Bassoon 2: Plays the sixteenth-note scale with a slur and a fermata, followed by two eighth notes in the first measure. Rests in the second measure. Plays the sixteenth-note scale with a slur and a fermata, followed by two eighth notes in the third measure.

Bassoon 3: Rests in all three measures.

Bassoon 4: Rests in all three measures.

Contrabassoon: Plays a dotted quarter note (G3) with an accent in the first measure, followed by eighth notes (F#3, G3, A3, B3, C4, D4) with slurs. Rests in the second measure. Plays a dotted quarter note (G3) with an accent in the third measure, followed by eighth notes (F#3, G3, A3, B3, C4, D4) with slurs.

4

Bsn.

Bsn.

Bsn.

Bsn.

Cbsn.

7

Bsn.

Bsn.

Bsn.

Bsn.

Cbsn.

10

13

16

19

22 5

Bsn.

Bsn.

Bsn.

Bsn.

Cbsn.

mp

25

Bsn.

Bsn.

Bsn.

Bsn.

Cbsn.

28

Bsn.

Bsn.

Bsn.

Bsn.

Cbsn.

31

Bsn.

Bsn.

Bsn.

Bsn.

Cbsn.

34

37

40 **B**

Bsn. *mf*

Bsn. *mf*

Bsn. *f* *sf*

Bsn. *f* *sf*

Cbsn.

43

Bsn. *sf*

Bsn. *sf*

Bsn.

Bsn.

Cbsn.

p

46

49

52

Bsn.

Bsn.

Bsn.

Bsn.

Cbsn.

55

Bsn.

Bsn.

Bsn.

Bsn.

Cbsn.

mf

mf *mf*

mf

58

Bsn.

Bsn.

Bsn.

Bsn.

Cbsn.

sf

sf

61

Bsn.

Bsn.

Bsn.

Bsn.

Cbsn.

sf

sf

64

Bsn.

Bsn.

Bsn.

Bsn.

Cbsn.

f

f

67

Bsn.

Bsn.

Bsn.

Bsn.

Cbsn.

f

ff

f

ff

70

Bsn. *mf* *mf*

Bsn. *mf* *mf*

Bsn.

Bsn.

Cbsn.

73

Bsn.

Bsn.

Bsn. *p* *f*

Bsn. *p* *f*

Cbsn.

76

Bsn.

Bsn.

Bsn.

Bsn.

Cbsn.

79

Bsn.

Bsn.

Bsn.

Bsn.

Cbsn.

C

82

85

88

91

94

97

100

Bsn.

Bsn.

Bsn.

Bsn.

Cbsn.

103

Bsn.

Bsn.

Bsn.

Bsn.

Cbsn.

106

109

112

Bsn. *pp*

Bsn. *pp*

Bsn. *p*

Bsn. *p*

Cbsn. *pp*

115

D *rall.* ♩ = 73

Bsn. *ppp*

Bsn. *ppp*

Bsn. *pp*

Bsn. *pp*

Cbsn. *ppp*

Bassoon 1

Vltava - Die Moldau

Smetana
arr. Kris King

A Allegretto ♩ = 80

p

Bassoon 1

39 B

mf *< sf*

47

mf *< sf*

55

mf

62

70

mf

mf

77 C

f

84

sf

91

ff

98

sf

106

sf

Bassoon 1

113

118 D *rall.* ♩ = 73

Bassoon 2

Vltava - Die Moldau

Smetana
arr. Kris King

Allegretto $\text{♩} = 80$

A

p

6

11

15

20

25

29

32

35

2

Bassoon 2

39

B

mf *sf*

47

mf *sf*

55

mf *mf*

63

70

mf

77

mf

C

f

84

sf

91

ff

98

sf

106

Bassoon 2

113

118 D *rall.* ♩ = 73

Bassoon 3

Vltava - Die Moldau

Smetana
arr. Kris King

A Allegretto ♩ = 80
15

Bassoon 3

52

55

58

62

65

68

71

75

79

83

Bassoon 3

88

92

96

100

103

107

110

113

116

Bassoon 4

Vltava - Die Moldau

Smetana
arr. Kris King

A Allegretto ♩ = 80
15

19

23

28

32

36

40 **B**

44

48

Bassoon 4

52

56

60

64

68

71

74

78

82

87

Bassoon 4

91

rfz *rfz* *rfz* *sf*

95

sf *sf* *sf* *sf*

99

103

106

f

109

112

p *pp*

118 D *rall.* ♩ = 73

Contrabassoon

Vltava - Die Moldau

Smetana
arr. Kris King

A Allegretto ♩ = 80

p

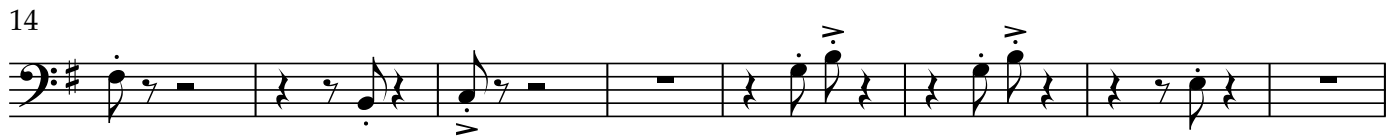

mp

p

p

p

p

2

Contrabassoon

72

80

C

92

102

111

118

D *rall.* ♩ = 73