

Organ Symphony 5

Charles-Marie Widor
arr. Kris King

Allegro Vivace ♩ = 76

6

Bsn.

Bsn.

Bsn.

Bsn.

Cbsn.

Cbsn.

Detailed description of the musical score: The score is for six brass instruments, arranged in three pairs. The top three staves are for Bsn. (Bassoon) and the bottom three are for Cbsn. (Contrabassoon). The music is in 12/8 time and has a key signature of three flats (B-flat, E-flat, A-flat). The first staff (Bsn.) begins with a treble clef and a 12/8 time signature. The second staff (Bsn.) has a bass clef. The third staff (Bsn.) has a bass clef. The fourth staff (Bsn.) has a bass clef. The fifth staff (Cbsn.) has a bass clef. The sixth staff (Cbsn.) has a bass clef. The music features a variety of note values, including quarter notes, eighth notes, and sixteenth notes, as well as rests and articulation marks like accents and slurs. The score is divided into six measures by vertical bar lines.

12

17

Bsn.

Bsn.

Bsn.

Bsn.

Cbsn.

Cbsn.

Detailed description of the musical score: The score is for six brass instruments, arranged in two groups of three. The top three staves are for Bsn. (Bassoon) and the bottom three are for Cbsn. (Contrabassoon). The music is in 3/4 time and has a key signature of three flats (B-flat, E-flat, A-flat). The first measure (measure 17) starts with a treble clef and a 13-measure rest for the top Bsn. part. The rest of the score uses bass clefs. The notation includes quarter notes, eighth notes, and half notes, often with slurs and accents. There are also dynamic markings like 'f' and 'p'. The bottom two Cbsn. parts have a 13-measure rest in the first measure.

23

Bsn.

Bsn.

Bsn.

Bsn.

Cbsn.

Cbsn.

Detailed description of the musical score: The score is for six brass instruments, arranged in three pairs. The top three staves are for Bsn. (Bassoon) and the bottom three are for Cbsn. (Contrabassoon). The music is in 3/4 time and has a key signature of three flats (B-flat, E-flat, A-flat). The first measure (measure 23) features a complex melodic line for the top Bsn. with a slur and an accent. The other instruments play a rhythmic accompaniment of quarter and eighth notes. The score includes various musical notations such as slurs, accents, and dynamic markings like 'p' and 'f'.

29

Bsn.

Bsn.

Bsn.

Bsn.

Cbsn.

Cbsn.

34

A

B

39

44

44

Bsn.

Bsn.

Bsn.

Bsn.

Cbsn.

Cbsn.

48

52

56

Bsn.

Bsn.

Bsn.

Bsn.

Cbsn.

Cbsn.

60

64

Bsn.

Bsn.

Bsn.

Bsn.

Cbsn.

Cbsn.

68

A tempo ♩ = 76

16

molto rall.

72

76

84

88

92

Bsn.

Bsn.

Bsn.

Bsn.

Cbsn.

Cbsn.

rit.

D

96

100

104

109

Bsn.

Bsn.

Bsn.

Bsn.

Cbsn.

Cbsn.

113 rit. E

116

120

124

128

132

136

138

F

140

144

148

G

150

155

164

173

Bsn. Part:

Cbsn. Part:

177

rit.

182 H

185

188

194

Bsn.

Bsn.

Bsn.

Bsn.

Cbsn.

Cbsn.

198

200

I

202

Bsn.

Bsn.

Bsn.

Bsn.

Cbsn.

Cbsn.

59

206

210

214

216

218

J

220

225

Bsn.

Bsn.

Bsn.

Bsn.

Cbsn.

Cbsn.

K

Detailed description of the musical score: The score is for a brass section, specifically four Baritone Saxophones (Bsn.) and two Contrabass Saxophones (Cbsn.). The music is in 3/4 time and a key with three flats (B-flat major or D-flat minor). Measure 225 is marked at the beginning. The first Bsn. staff has a boxed 'K' above it. The Bsn. parts play rhythmic patterns of eighth and quarter notes, often in pairs. The Cbsn. parts play similar rhythmic patterns, with the lower Cbsn. part often playing a more sustained line. The score concludes with rests and sustained notes in the final measure.

231

235

239

243

247

251

rit.

L

81

254

Allegro ♩ = 60

260

Bsn.

Bsn.

Bsn.

Bsn.

Cbsn.

Cbsn.

265

Bsn.

Bsn.

Bsn.

Bsn.

Cbsn.

Cbsn.

rit. 85

270

molto accel.

rit.

276

281

molto rall.

287

Bsn.

Bsn.

Bsn.

Bsn.

Cbsn.

Cbsn.

Bassoon 1

Organ Symphony 5

Charles-Marie Widor
arr. Kris King

Allegro Vivace ♩ = 76

7

13

19

26

32

37

42

48

54

60

67

73

molto rall. **C** A tempo ♩ = 76

77

81

86

91

98

D A tempo ♩ = 76

102

106

112

rit. **E** Allegro ♩ = 66

117

121

126

140

144

149

156

162

169

175

181

185

189

193

196

199

201

206

211

216

221

227

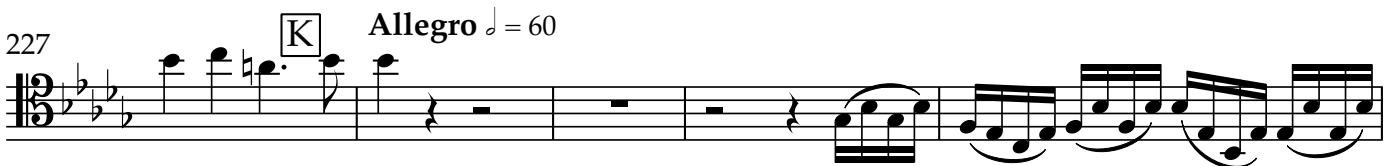

232

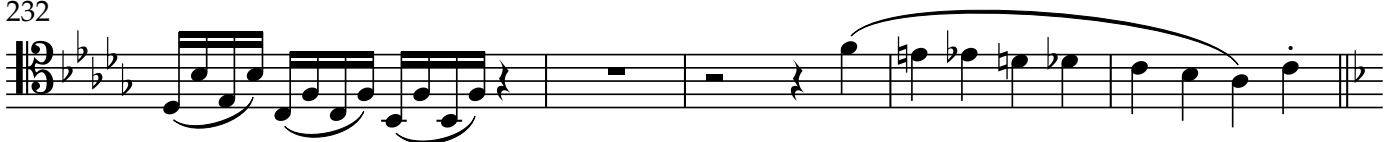

237

243

248

251

253

Allegro ♩ = 60

260

265

271

278

284

molto rall.

288

Bassoon 2

Organ Symphony 5

Charles-Marie Widor
arr. Kris King

Allegro Vivace $\text{♩} = 76$

7

13

20

27

33

39

45

51

57

63

70

74

78

82

87

92

98

102

106

111 *rit.*

114 **E** Allegro ♩ = 66

118

122

127

132

138 **F**

142

146 **2**

152 **G** Allegro ♩ = 52

158

165

171

176

Allegro $\text{♩} = 52$

181

185

189

193

197

200

204

209

215

221

K Allegro $\text{♩} = 60$

227

233

237

243

247

252

rit. - - - - - Allegro $\text{♩} = 60$

258

264

6

271 *rit.* *molto accel.*

278 *rit.*

283

molto rall.

288

Bassoon 3

Organ Symphony 5

Charles-Marie Widor
arr. Kris King

Allegro Vivace $\text{♩} = 76$

7

13

19

25

31

37

42

47

51

55

59

63

67

71

molto rall.

74

C A tempo ♩ = 76

78

82

89

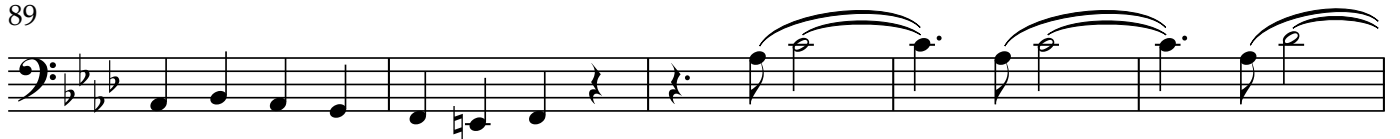

94

rit.

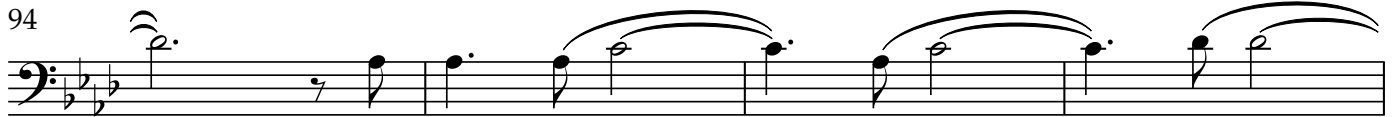

98 D A tempo ♩ = 76

102

106

111

114

114 E Allegro ♩ = 66

117

119

121

123

125

127

130

133

135

137

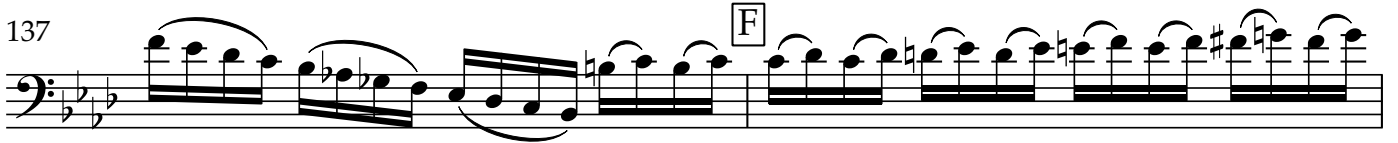

139

141

143

145

147

149

152 **G** Allegro $\text{♩} = 52$

27

rit.

181 - **H** Allegro $\text{♩} = 52$

185

189

193

196

199

201 **I**

204

206

209

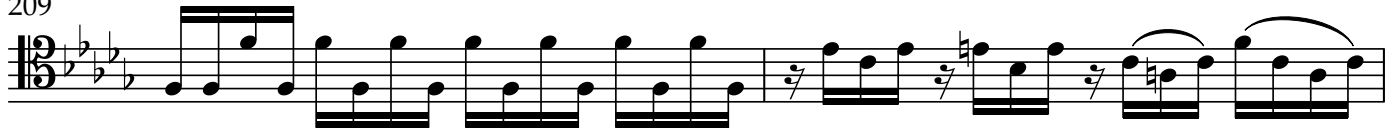

211

214

216

218

221

227

K Allegro $\text{♩} = 60$

233

237

240

242

245

249

rit. . .

253

L

rit. . .

260

Allegro ♩ = 60

266

272

rit. . .

molto accel. . .

278

rit. . .

284

288

molto rall. . .

Bassoon 4

Organ Symphony 5

Charles-Marie Widor
arr. Kris King

Allegro Vivace ♩ = 76

7

13

19

25

31

37

42

48

102

106

110

114

E Allegro ♩ = 66

119

123

126

129

132

134

136

138

F

4

145

150

G

Allegro $\text{♩} = 52$

2

157

163

168

174

178

rit.

181

H

Allegro $\text{♩} = 52$

185

189

193

197

200

203

206

209

212

215

217

220

226

230

234

237

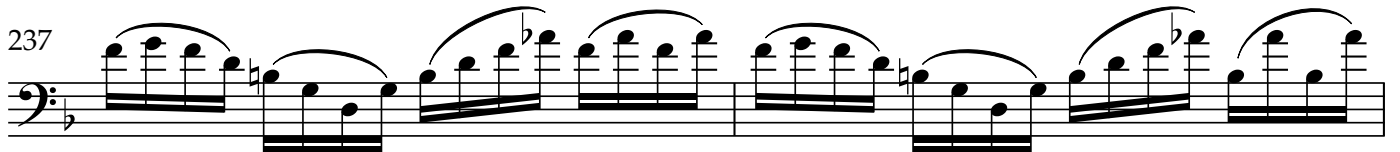

239

242

244

248

250

252

rit. L

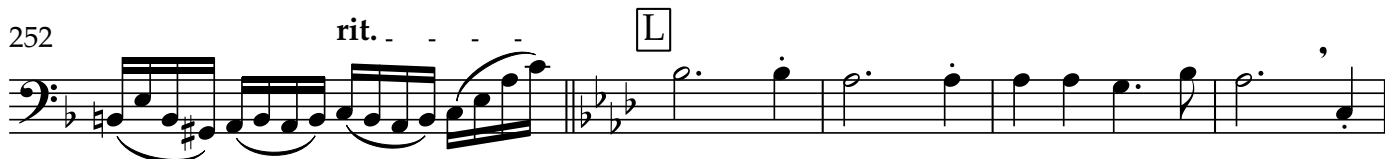

257

rit. Allegro ♩ = 60

263

269

rit.

275

molto accel. rit.

280

286

molto rall.

289

Contrabassoon 1

Organ Symphony 5

Charles-Marie Widor
arr. Kris King

Allegro Vivace ♩ = 76

7

13

19

25

31

36

42

molto rall. .

A tempo ♩ = 76

74

82

87

92

96

rit.

99

D

A tempo ♩ = 76

14

rit.

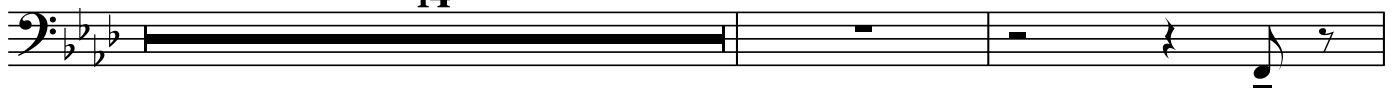

115

E

Allegro ♩ = 66

119

123

127

132

138 [F]

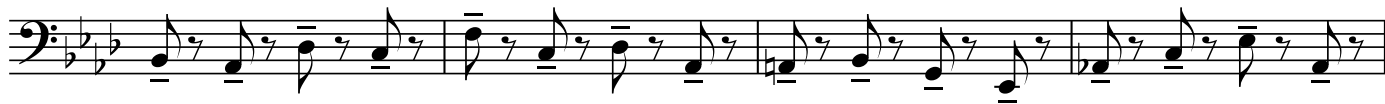

142

146

152 [G] Allegro ♩ = 52

159

166

174

181 [H] Allegro ♩ = 52

189

195

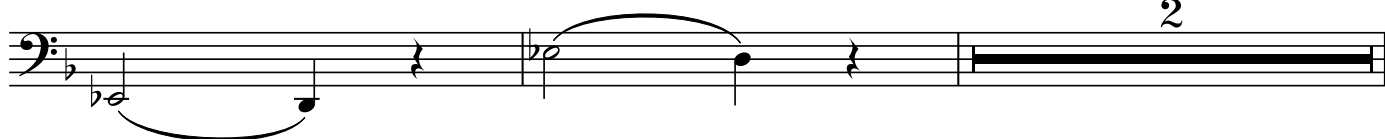

199

I

205

211

216

221

J

227

K

Allegro $\text{♩} = 60$ 

232

237

243

248

rit. . .

253

L

rit.

260

266

272

rit. , molto accel.

278

rit.

283

288

molto rall.

Contrabassoon 2

Organ Symphony 5

Charles-Marie Widor
arr. Kris King

Allegro Vivace ♩ = 76

7

13

19

26

32

37

42

74 C A tempo ♩ = 76

80

86

92 *rit.*

98 D A tempo ♩ = 76

103 *rit.* 6

114 E Allegro ♩ = 66

118

122 11

137 F

140

144

148

152 **G** Allegro $\text{♩} = 52$
28

rit. . . .

H Allegro $\text{♩} = 52$
10

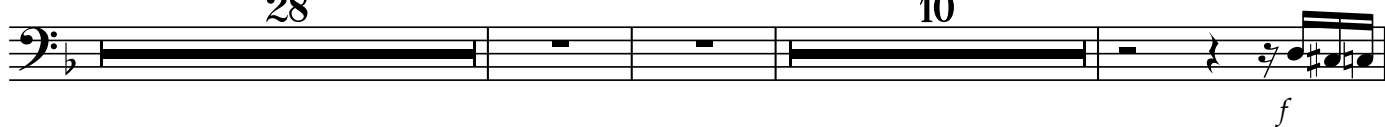

193

197

200

I

203

209

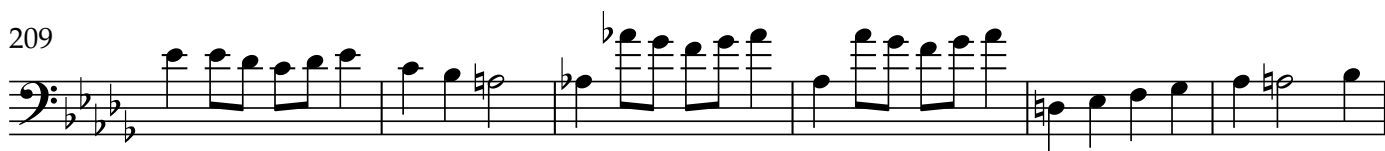

215

221 **J**

227 **K** Allegro $\text{♩} = 60$

233

237

243

247

252 rit. **L**

258 rit. Allegro $\text{♩} = 60$

264

270 rit. molto accel..

277 *rit.*

282

288 *molto rall.*