

Candide Overture

Leonard Bernstein
arr. Kris King

10

♩ = 132

Bassoon 1
Bassoon 2
Bassoon 3
Bassoon 4
Contrabassoon 1
Contrabassoon 2

ff ff ff mp mp ff mf

A

Bsn.
Bsn.
Bsn.
Bsn.
Cbsn.
Cbsn.

p p f ff ff

Bsn.
Bsn.
Bsn.
Bsn.
Cbsn.
Cbsn.

mp ff p ff

B

Bsn.
Bsn.
Bsn.
Bsn.
Cbsn.
Cbsn.

ff ff ff ff mf ff

C

Bsn.
Bsn.
Bsn.
Bsn.
Cbsn.
Cbsn.

ff ff ff ff ff ff

D

E solo

6 110

120 **F**

130 **G**

140

H 150

210

Bsn.
Bsn.
Bsn.
Bsn.
Cbsn.
Cbsn.

mf
mf
mf
mf
mf
p

220

K $\text{♩} = 144$

Bsn.
Bsn.
Bsn.
Bsn.
Cbsn.
Cbsn.

p
p
p
p
p
p

230

Bsn.
Bsn.
Bsn.
Bsn.
Cbsn.
Cbsn.

cresc. poco a poco
cresc. poco a poco
cresc. poco a poco
cresc. poco a poco
cresc. poco a poco
cresc. poco a poco

f
f
f
f
f
f

240

250

L $\text{♩} = 152$

Bsn.
Bsn.
Bsn.
Bsn.
Cbsn.
Cbsn.

ffp
ff
ffp
ffp
ffp
ff

260

Bsn.
Bsn.
Bsn.
Bsn.
Cbsn.
Cbsn.

p

M

270

Bassoon 1

Candide Overture

Leonard Bernstein
arr. Kris King

$\text{♩} = 132$

ff

5 *ff* *tr~* *tr~* *tr~* 2 *ff*

11 **A**

16

21 *tr~* *tr* *tr~* *ff*

27

32 **B** *ff*

38 *ff*

44

ff *ff* *ff*

50

7

62

ff

69

8 3 *mp*

84

sfp 8

98 **E** solo

f

104

104

109

6

114

114

120

F

f

125

f

131

p

2

137

G

ff

142

ff

148

H

ff ff

ff

153

f

p

158

6

168

ff *ff*

174

ff

185

3 *3* *4*

192

mf *3* *3* *3* *3* *3* *3* *3*

195

3 *3* *3* *3* *3* *3* *3*

198

3 *3* *3* *3* *3*

201

3 *3* *3* *3* *3*

205

J solo

211

ff

mf

217 $\text{K} \text{ } \text{♩} = 144$

p

225

231

p *cresc. poco a poco*

237

f

242

tr

246 $\text{L} \text{ } \text{♩} = 152$

ffp

252

258

264

V.S.

270 **M** *ff*

276

282

288 *ff* *fff*

294

299 *pp* *ff*

Bassoon 2

Candide Overture

Leonard Bernstein
arr. Kris King

$\text{♩} = 132$

1 *ff*

5 *ff* *tr* *tr* *tr* 2 *ff*

11 **A**

16

21 *mp* *p*

27

32 **B** *ff*

38 *ff*

44

ff

ff

ff

C

50

7

62

ff

69

8

D

5

86

p

91

98

E

mf

103

108

113

118

122

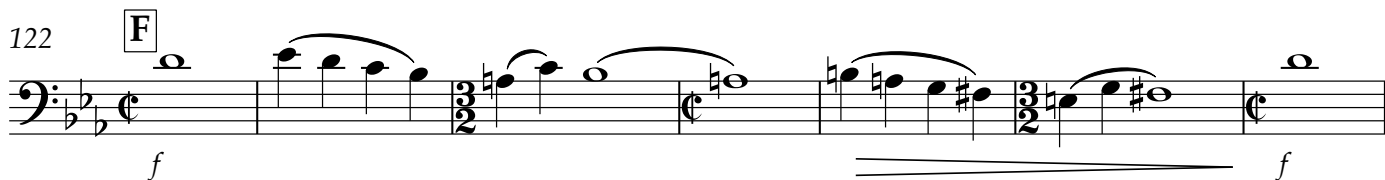

129

134

138

144

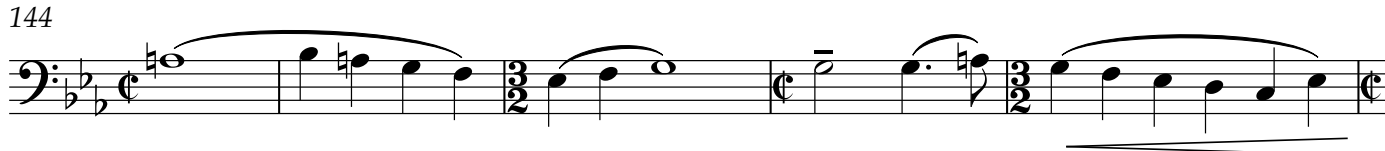

149

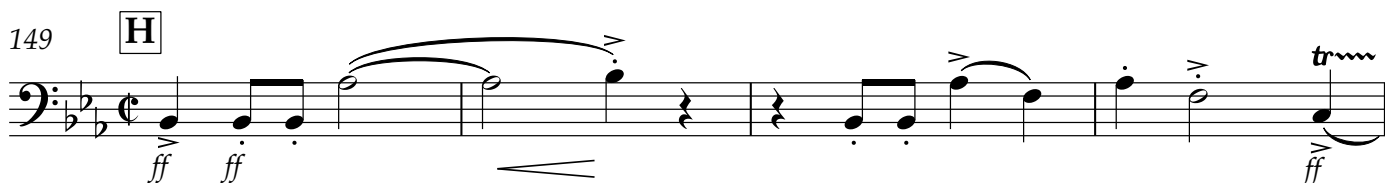

153

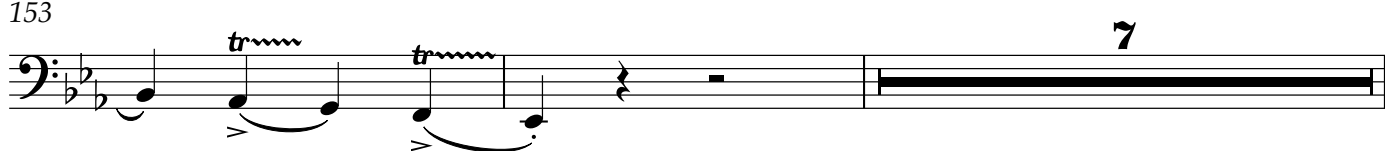

162

168

174

185

194

200

205

212

216

221 **K** $\text{♩} = 144$
10

p cresc. poco a poco

236

f

241

f

246 **L** $\text{♩} = 152$
5 **7**

ff

262

p

268 **M**

ff

273

tr

277

ff

281

ff *sfz* *fff*

288

294

298

2 *pp* *ff*

Bassoon 3

Candide Overture

Leonard Bernstein
arr. Kris King

$\text{♩} = 132$

ff

6

mp

11 **A**

p

17

f ff

23

mp p

29 **B**

ff

35

ff

41

ff ff

V.S.

47 **C** 7 *ff* 3

58 3 *mf* 3 3 7

69 *ff* 3

73 3 *mf* 3 3

78 **D** *mf* 2

85

91 *pp* *p*

98 **E** 2 2 2 2

109 *mf*

115

121

121 **F**
f

126

126 *f*

131

131 **2**
p

138

138 **G** solo
ff

144

144

149

149 **H**
ff ff ff f

155

155 *p*

159

159 **6**
p

168

174

180

186

195

201

205

211

216

221 **K** $\text{♩} = 144$
10

236

241

246 **L** $\text{♩} = 152$

252

258

264

270 **M**

274

283

ff fff

289

ff

297

pp ff

Bassoon 4

Candide Overture

Leonard Bernstein
arr. Kris King

$\text{♩} = 132$

6

11 **A**

17

23

28

32 **B**

37

45 C 8

58 *mf* *ff* *ff* 8

71 *mf*

78 D 15 *mf* *mf*

97 E 2 2 2

107 2 2 2 2

118 F 2 *mf*

125 *f*

130 4

168

174

180

186

191

199

204

209

214

219 K $\text{♩} = 144$ **10**

p *cresc. poco a poco*

233

239

f

245 L $\text{♩} = 152$

ffp

251

257

263

269 M

ff

273

2

279

mf

284

ff

290

ff

296

3
ff

Contrabassoon 1

Candide Overture

Leonard Bernstein
arr. Kris King

$\text{♩} = 132$

ff

tr

tr~

tr~

7

2

A

ff

14

19

3

ff

27

32

B

ff

37

6

ff

45 C

ff ff ff

51

ff

57

4

ff

66

ff

72 D

5 3

mf

84

88

6

mf

98 E

mf

106

113

121

F

128

134

138

G

146

H

152

155

7

165

ff

170

v

176 **I**

ff

182

mf

190

2

198

2

205 **J** Hn.

ff

210

mf

214

mf

274

286

292

299

Contrabassoon 2

Candide Overture

Leonard Bernstein
arr. Kris King

$\text{♩} = 132$

ff

8

A

mf

16

f

tr

ff

23

tr

tr

mf

30

B

ff

36

ff

41

ff

ff

47

C

7

7

142

149

H

155

163

5

171

176

I

11

189

193

199

205 **J** Hn.

213

220

234

240

245

251

257

262

268

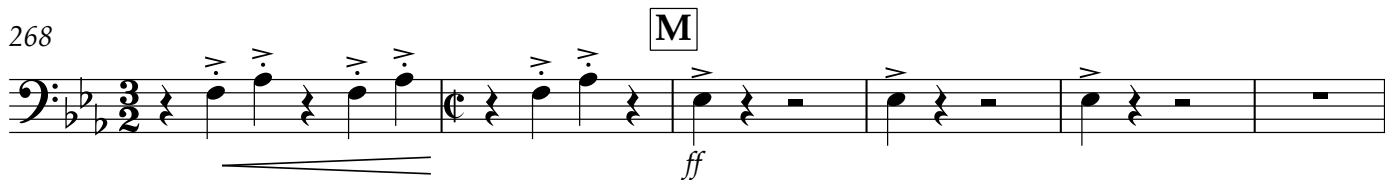

274

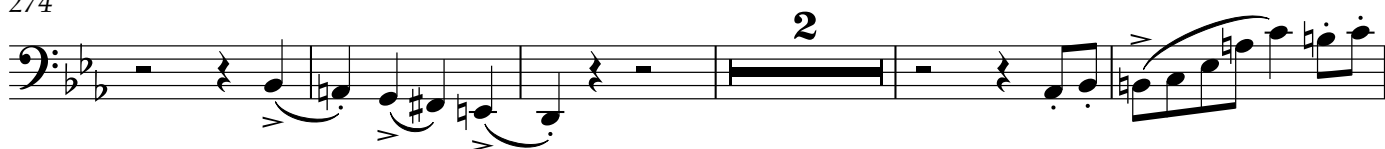

281

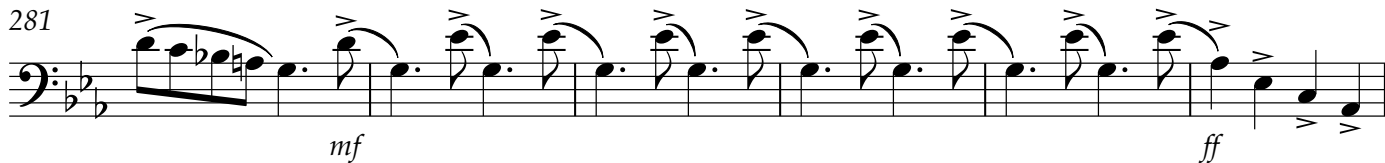

287

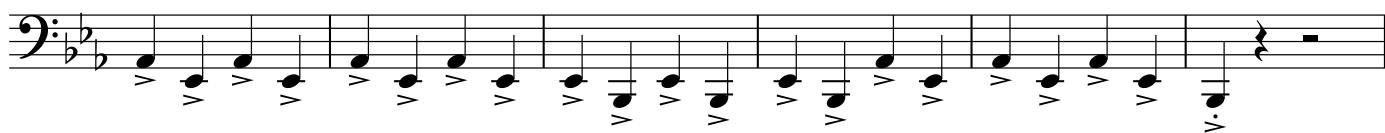

293

